

MICROFILMED

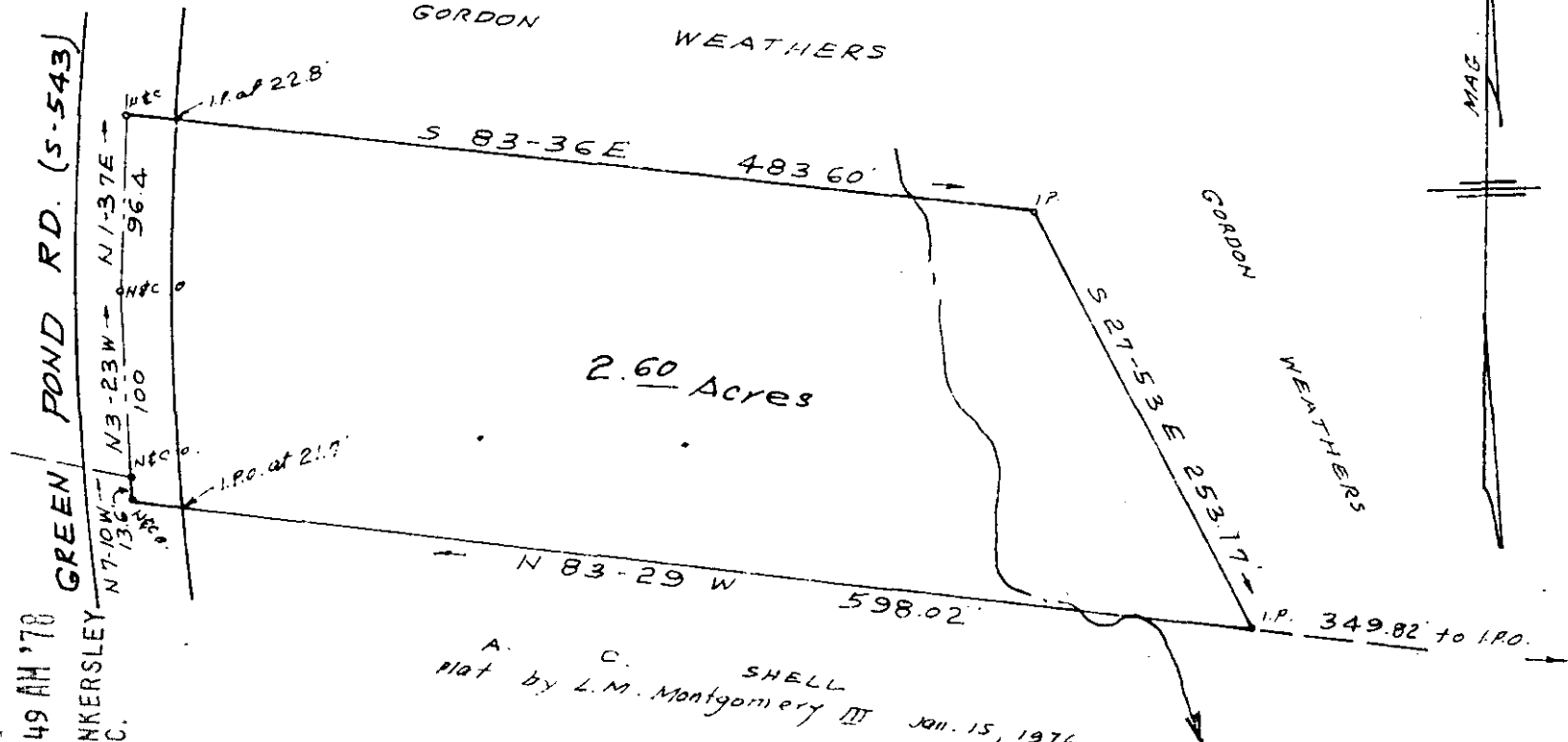

2.60 Acres

A. C. SHELL  
plat by L.M. Montgomery III Jan. 15, 1976

32395

PROPERTY OF  
**HAROLD M. WEATHERS**  
NEAR FOUNTAIN INN - GREENVILLE CO. S.C.  
SCALE 1" = 100' APR. 12, 1978

16-0-75



FILED  
GREENVILLE CO. S.C.  
MAY 1 8 49 AM '78  
DORRIS S. TANKERSLEY  
R.M.C.

GCTO --- 1 MY 178 201

1.000CI

F. B. A 78